ORGANISATION SIKABAU AG

AS OF 01.04.2024

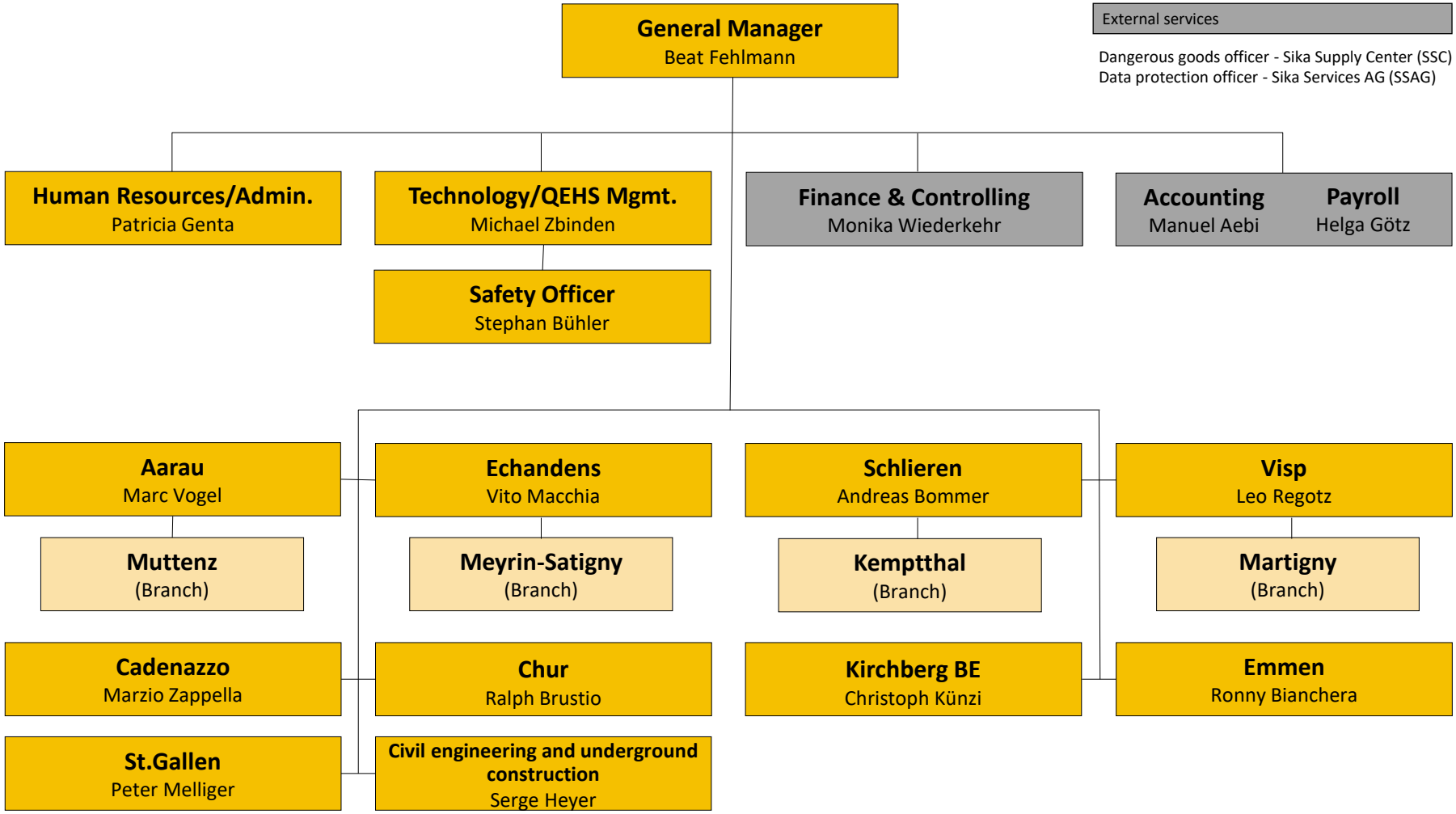

SikaBau BUILDING TRUST